



Forest of Science

1. Vision SCIENCE PARK



2. Features FOREST in the city



BIG ROOF in the site

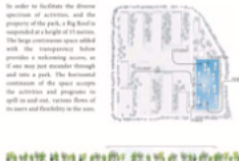

GLASS PATIO in the architecture



3. Landmark GREEN

This submission is made from 2 types of trees. One is the natural forest of the site and the other is the forest of information which grows through the Science Centre. The collection of the 2 forests is a metaphor for the appropriate location of a Science Centre in the city, connecting the professional atmosphere of the natural forest and glass patio are presented into the setting plane. One is the site. Following with the natural forest, the starting of a green landscape is a new identity for the Centre for Promotion of Science.

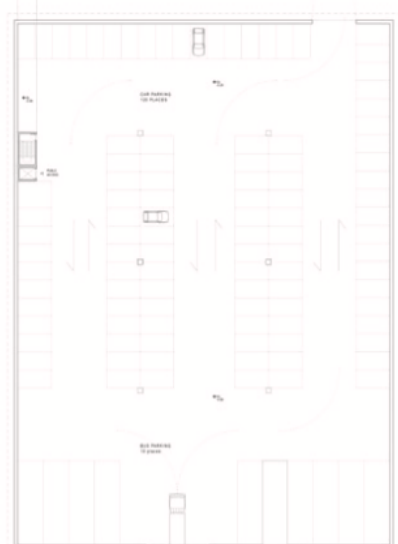
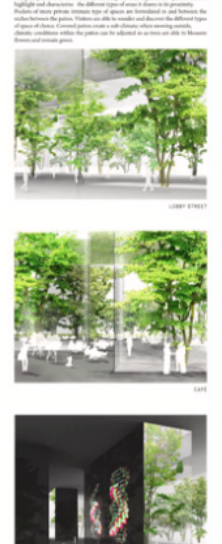

OUTDOOR SPACE - SCIENCE GARDEN



DAYSIGHT

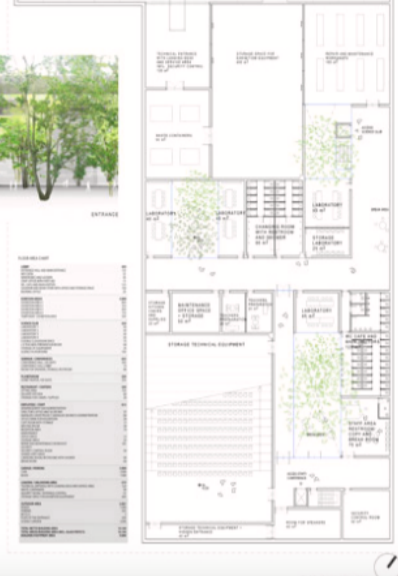

PROMOTION OF SCIENCE CENTRE side entrance

PROMOTION OF SCIENCE CENTRE side entrance

ARCHITECTURAL CONCEPT OF THE CENTRE FOR PROMOTION OF SCIENCE

The Centre for Promotion of Science is located in a new green space created by a big roof of 17m ceiling height and divided into multiple glass patios and green roofs. The high ceiling of the building is made to transport light in all directions, mostly open to the sky, and the facade. The program based on the idea of being a public space for open learning, exchange, study and agricultural space. The program will be in a green space around the building, and in being the main focus in the green public and science being dynamic and supporting phenomena for the future.

ZONING

The Science Centre comprises of three main areas: the Exhibition Science Club, Reception, and the Conference Hall.

ACCESS/CIRCULATION

The Science Centre has a main entrance and 1 sub-entrance located on the western face of the building. The main entrance is a large space with a high ceiling, and the sub-entrance is a smaller space with a lower ceiling.

FLEXIBILITY

The zoning strategy implemented is a very loose one. The center being specific of flexible, changing to use and being adaptable to the needs and demands of the center. The building also can be used as a public space with other things like the shared area, number of smaller spaces for a smaller number of people, or a set of large scale activities. The site conditions, site and building space can be used otherwise with one of these spaces may be used for a smaller exhibition, having the rest of the exhibition area open to the public.

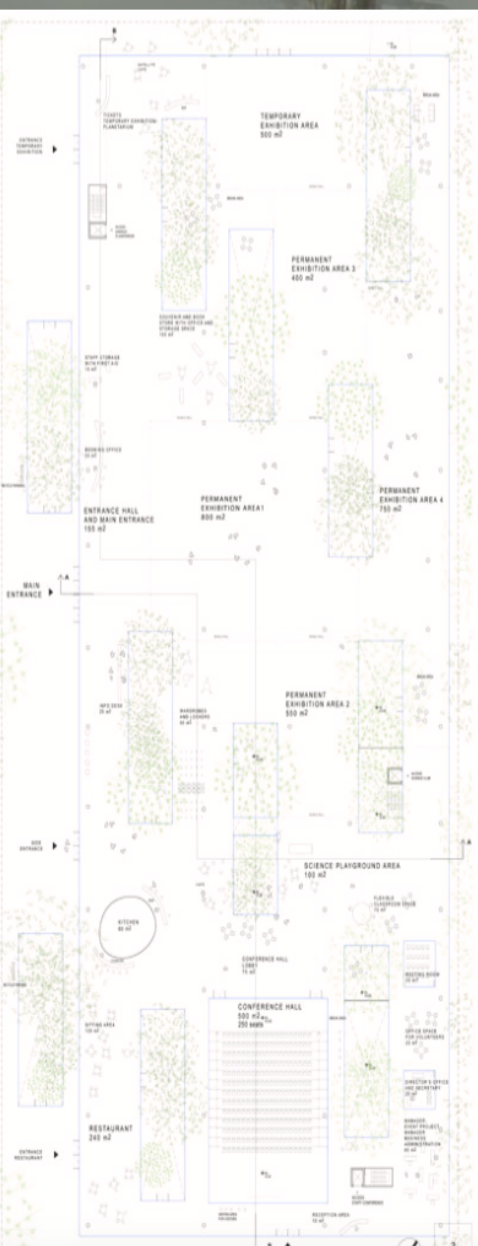

Center for Promotion of Science of the Republic of Serbia

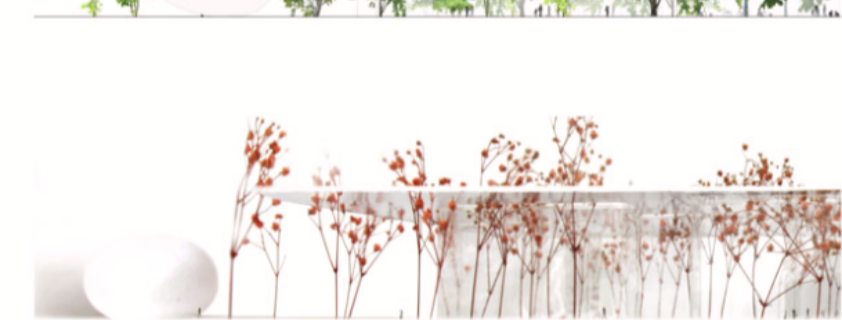

ELEVATION SOUTH EAST